

COPYRIGHT © W.K. DICKSON & CO., INC. ALL RIGHTS RESERVED. REPRODUCTION OR USE OF THE CONTENTS OF THIS DOCUMENT, IN WHOLE OR IN PART, WITHOUT WRITTEN CONSENT OF W.K. DICKSON & CO., INC. IS PROHIBITED. ONLY COPIES FROM THE ORIGINAL OF THIS DOCUMENT, MARKED WITH AN ORIGINAL SIGNATURE AND SEAL, SHALL BE CONSIDERED TO BE VALID, TRUE COPIES.

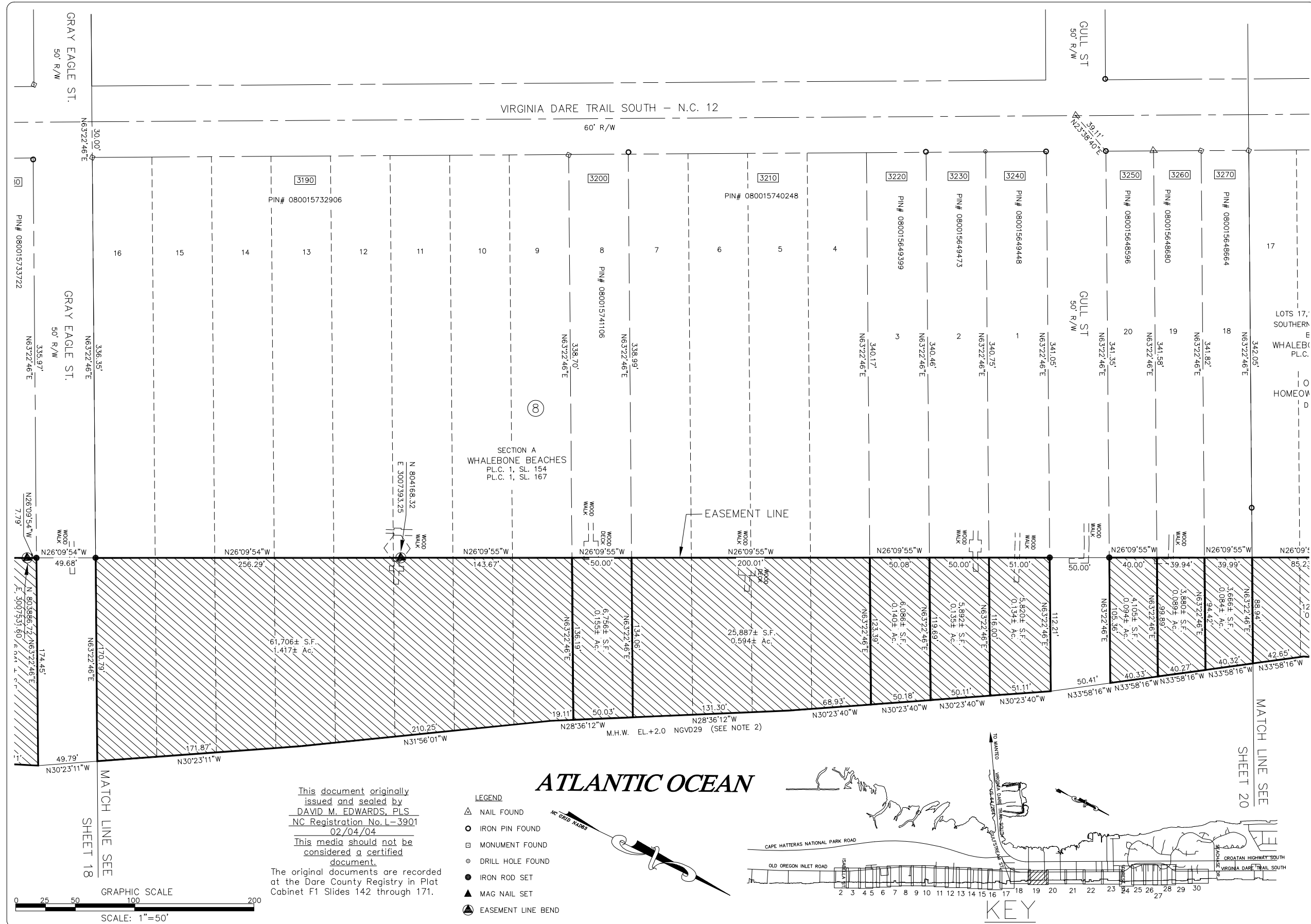

REV. NO.	DESCRIPTION	DATE

PROJECT MANAGER DME	DRAWING SCALE 1"=50'
DRAWN BY JRM	PROJECT DATE AUG 2003
APPROVED BY DME	PROJECT NUMBER 30333.02.WL
FILE NAME N-DARE-FINAL-S	PLOT DATE 01-27-04



909 MARKET STREET
WILMINGTON, NC 28403
(910) 762-4200

Atlanta, GA
Charlotte, NC
Columbia, SC

Hickory, NC
Raleigh, NC
Wilmington, NC

RELEASED FOR	
APPROVALS	
BIDDING	
CONSTRUCTION	
RECORD DWG.	

NORTHERN DARE BEACHES
SHORELINE PROTECTION
AND
EROSION ABATEMENT PROJECT
SOUTHERN PORTION REACH 1 - NAGS HEAD
NAGS HEAD TOWNSHIP, DARE COUNTY, NORTH CAROLINA

COUNTY OF DARE
EASEMENT LINE SURVEY

19 / 30

This document originally issued and sealed by DAVID M. EDWARDS, PLS NC Registration No. L-3901 02/04/04. This media should not be considered a certified document.

The original documents are recorded at the Dare County Registry in Plat Cabinet F1 Slides 142 through 171.

- LEGEND
- △ NAIL FOUND
 - IRON PIN FOUND
 - MONUMENT FOUND
 - ⊙ DRILL HOLE FOUND
 - IRON ROD SET
 - ▲ MAG NAIL SET
 - ⊕ EASEMENT LINE BEND

ATLANTIC OCEAN

